

KRIS

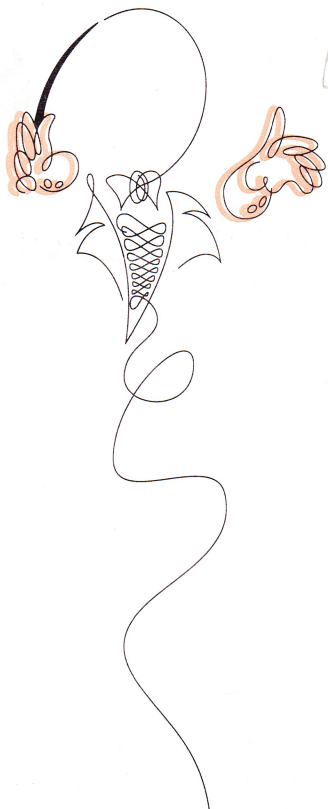

20<sup>TH</sup>

ANNIVERSARY CONFERENCE  
ASSOCIATION OF CALIFORNIA  
SYMPHONY ORCHESTRAS  
AUGUST 4 - 6 1988



**SPECIAL SESSIONS:**  
LEARNING FROM THE  
OAKLAND SYMPHONY BANKRUPTCY

THE WESTIN SOUTH COAST PLAZA  
HOSTED BY THE PACIFIC SYMPHONY ORCHESTRA

# THEA DISPEKER INC. ARTISTS' REPRESENTATIVE

## Artists Roster 1989-90

### Sopranos

Martina Arroyo  
 Judith Blegen  
 Barbara Bonney \*  
 Teresa Cahill  
 Kaaren Erickson  
 Lorna Haywood  
 Beverly Hoch  
 Young Mi Kim  
 Celina Lindsley  
 Bretta Lundell  
 Edith Mathis \*  
 Andrea Matthews  
 Kay Paschal  
 Nadia Pelle  
 Faye Robinson \*  
 Nancy Shade  
 Mary Shearer  
 Gudrun Volkert \*  
 Karen Williams

### Mezzo-Sopranos

Lucille Beer  
 Karen Brunssen  
 Ariel Bybee \*  
 D'Anna Fortunato  
 Shirley Love  
 Judith Malafronte  
 Patricia Miller  
 Marta Senn \*  
 Melissa Thorburn  
 Wendy White  
 Margaret Yaeger

### Contraltos

Lili Chookasian  
 Gretchen Greenfield  
 Jane Henschel

### Tenors

Riccardo Calleo \*  
 Miguel Cortez  
 Carroll Freeman  
 Jon Garrison  
 David Gordon  
 Marcus Haddock  
 Grayson Hirst  
 Richard Leech  
 William Neill  
 Rodney Nolan  
 Kenneth Riegel  
 Glenn Siebert  
 Edward Sooter  
 Harry Theyard  
 Frederick Urry  
 Louis Welcher \*  
 Robert White \*  
 Heinz Zednik \*

### Baritones

Walter Berry \*  
 Sigmund Cowan \*  
 Rodney Gilfry  
 Håkan Hagegård \*  
 Ben Holt  
 Nickolas Karousatos  
 Chester Ludwig  
 Kevin McMillan  
 Julian Patrick  
 Peter Van Derick

### Basses

Richard Best  
 Michael Burt  
 John Cheek  
 Terry Cook  
 Mark S. Doss  
 Herbert Eckhoff  
 Andrew Foldi  
 Leslie Guinn  
 John Ostendorf  
 Stephen Owen  
 Marius Rintzler  
 Malcolm Smith  
 Dieter Weller \*  
 Andrew Wentzel

### Conductors

Dino Anagnost  
 Erich Bergel  
 Aaron Copland \*  
 David Efron \*  
 David Epstein  
 Leopold Hager \*  
 Skitch Henderson \*  
 Isaiah Jackson \*  
 Berislav Klobucar \*  
 Michael Korn \*  
 Reinhard Peters \*  
 Joel Revzen \*  
 Thomas Schuback \*  
 Yoshimi Takeda \*  
 Loris Tjeknavorian

### Stage Directors

James de Blasis  
 Andrew Foldi  
 Bodo Igész  
 Thaddeus Motyka  
 Richard Pearlman

### Stage & Costume Designer

Guenther Schneider-Siemssen \*

### Pianists

Paul Badura-Skoda \*  
 Angela Cheng  
 Barry Douglas \*  
 Rudolf Firkusny \*  
 Grant Johannesen  
 Lee Luvisi \*  
 Barbara Nissman  
 Christopher O'Riley

### Violinists

James Buswell \*  
 Stephanie Chase  
 Glenn Dicterow  
 Christiane Edinger  
 Nam Yun Kim \*  
 Peter Zazofsky  
 Zvi Zeitlin \*

### Violist

Paul Neubauer

### Cellists

Siegfried Palm \*  
 Leslie Parnas \*  
 Marcy Rosen \*

### Harpist

Heidi Lehwalder \*

### Flutist

Bonita Boyd

### French Horn

Hermann Baumann \*

### Oboist

Franck Avril \*

### Guitar

David Tanenbaum \*

Selected singers are available for recital evenings of vocal duets, trios and quartets

ALL ARTISTS REPRESENTED WORLDWIDE, EXCEPT:

- Overseas Representation
- \* North American Representation
- ▲ Miss Baird appears courtesy of Byers, Schwalbe & Associates

## THEA DISPEKER, INC. Artists' Representative

### Thea Dispeker

Laurence Wasserman, BOOKING DIRECTOR

William R. Hendrickson, ASSOCIATE FOR VOCAL DEPARTMENT

Patricia A. Winter, DIRECTOR, INSTRUMENTALISTS AND CHAMBER MUSIC

Michal Schmidt, CONDUCTORS AND STAGE DIRECTORS

Kathryn Takach, Ludwig Brunner, BOOKING MANAGERS, OVERSEAS DEPARTMENT

59 East 54th Street, New York, NY 10022 (212) 421-7676  
 W.U. Telex: 141126; Cable: THEADISPEK NEW YORK

DONALD VAN HOOK GRAPHIC DESIGN



## THE WESTIN SOUTH COAST PLAZA

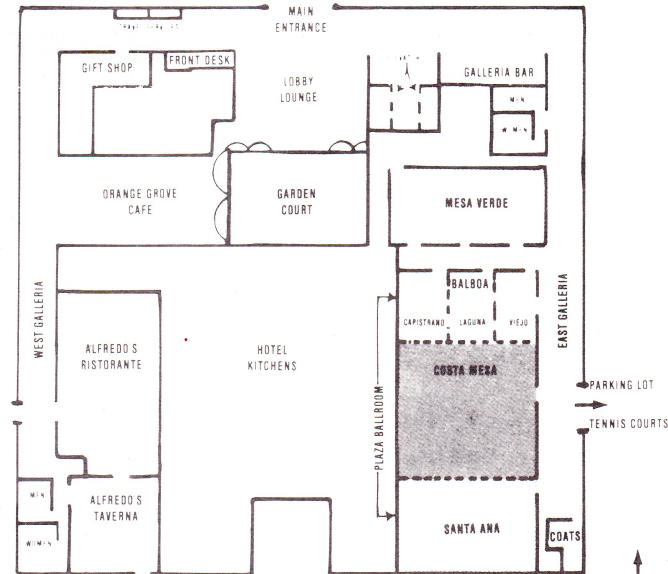

LOBBY LEVEL

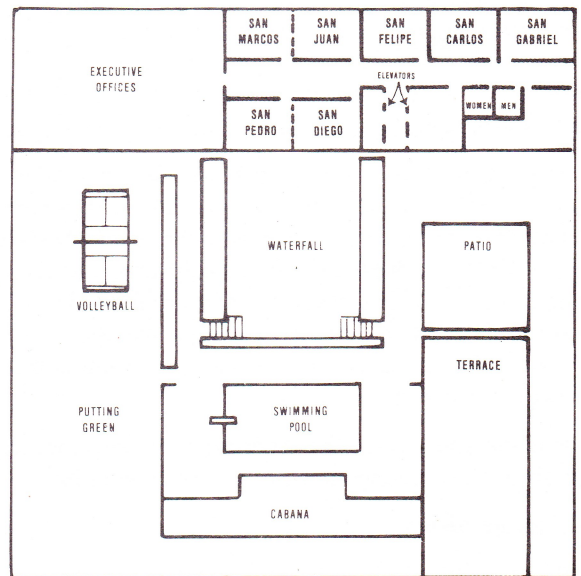

SECOND LEVEL



## FROM ACSO'S PRESIDENT



As I complete my second and final term as ACSO's president, I am more and more pleased with our presence as a viable service organization to both large and small orchestras throughout the state. This has not happened overnight, and now at our annual conference

this year ACSO is celebrating 20 years of service to California orchestras. Ernest Fleischmann, Executive Director of the Los Angeles Philharmonic and ACSO Board Member will be our anniversary luncheon speaker on Saturday. ACSO was founded by forward looking people such as Jean Squair who will be recognized at this luncheon.

Last year's conference theme in Santa Rosa, "FACE THE MUSIC *Financial Disaster: Avoidance and Recovery*," seemed like a grim subject to some, and even though our conferences have much that is "upbeat" about them, ACSO wants to deal with the issues at hand. As such, the major focus of this year's conference will be the important study prepared by Melanie Beene and Associates, Autopsy Of An Orchestra. Besides the opening keynote address on Thursday, the consultants will be available for smaller breakout sessions on Thursday and one-on-one meetings during the conference. The remaining three days will be devoted to a spectrum of subjects pertinent to us all.

I am grateful to the many people who have worked hard for ACSO over the years and for those with whom I was most immediately involved on a day-to-day basis. Your ACSO Board does not have an easy time getting together, and yet their attendance, participation and mainly, *CARING*, have been gratifying to me and encouraging for the future of a service organization that I have been proud to be a part of.

I welcome you to the 20th Anniversary Conference and look forward to meeting as many of you as possible.

— Pauline Fisher

## 1988 ACSO CONFERENCE

**Conference Chairman** — Louis G. Spisto

**Site Coordinator** — Kristin Ikola *K V*

**Host Orchestra** — The Pacific Symphony Orchestra,  
Louis G. Spisto, Executive Director

### Conference Committee

Leni Isaacs Boorstin *L*  
Suzanne Dewar *K V*  
Polly Fisher *L V*  
John Larry Granger *L*  
Marianne Marshall *K V*  
Priscilla Munson *K*  
Erich Vollmer *L*

### Conference Registration & Tickets:

*NE Galleria*

Hours: Thursday, August 4	8:00 am - 5:00 pm
Friday, August 5	8:00 am - 5:00 pm
Saturday, August 6	8:00 am - 12:00 noon

Conference registration and tickets can be paid for by cash or check only payable to ACSO. Tickets for meals and concerts cannot be exchanged or refunded.

**Display Area • Message Board • Orchestra Brochures  
• Artists Managers' Brochures & Rosters**

*NE Galleria*

*Note: Due to the size of meeting rooms, smoking will be limited to session breaks.*

*Please wear your name badge at all times.*



## 1987 - 88 CONTRIBUTORS

*The Association of California Symphony Orchestras gratefully acknowledges the support of its many good friends whose contributions help ACSO to continue its service to the orchestra community.*

### Corporate Patrons

California Arts Council  
Chevron U.S.A. Inc.  
Columbia Artists Management Inc.  
David and Lucile Packard Foundation  
Wells Fargo Foundation

### Individual Patrons

Miriam Abrams ..... Bay Area Women's Philharmonic  
Michael Allerton ..... San Jose Symphony  
Larry Balakian ..... Fresno Philharmonic  
Laura H. Bistany ... Antelope Valley Community Symphony  
Leni Isaacs Boorstin ..... Los Angeles Philharmonic  
Corrick Brown ..... Santa Rosa Symphony  
Robert Cherry ..... Fresno Philharmonic  
Stewart Comer ..... Music From Bear Valley  
Jean Davoust ..... North Arkansas Symphony  
Suzanne M. Dewar ..... Monterey County Symphony  
Laurel Dickranian ..... Los Angeles Philharmonic  
Rosemargaret Donant ..... Sacramento Symphony  
Peggy E. Duly ..... San Diego  
Nellie Fay ..... Napa Valley Symphony  
Pauline Fisher ..... Santa Rosa Symphony  
Mr. & Mrs. Myron Freiberg ..... Sonoma  
G. Michael Gehret ..... San Francisco Symphony  
Gordon Getty ..... San Francisco Symphony  
Rhoda H. Goldman ..... San Francisco Symphony  
John Larry Granger ..... South Coast Symphony  
Benjamin Greene ..... Sacramento  
Stuart Gronningen .... Oakland Symphony Musicians Assoc.  
John R. Hartman ..... San Luis Obispo Co. Symphony  
Karen Kimes ..... ACSO Board Member  
Larry R. Larson ..... San Francisco Symphony  
Dr. Ernest Lewis ..... Sacramento Symphony  
Mike Lewis ..... Stockton Symphony  
Marian Lindner ..... Napa Valley Symphony  
Ethel London ..... ACSO Board Member  
Robert J. McMullin ..... Pasadena Symphony  
Patricia A. Mitchell ..... San Francisco  
Ted Morgan ..... Santa Rosa Symphony  
Dr. Ambrose Nichols ..... Santa Rosa Symphony  
Donald E. Osborne ..... California Artists Management  
Ava Jean Pischell ..... San Francisco Symphony  
Jean M. Reed ..... Santa Rosa Symphony

## 1987 - 88 CONTRIBUTORS (Continued)

Jon Robertson ..... Redlands Symphony Orchestra  
Deborah Rutter ..... Los Angeles Chamber Orchestra  
Allison Sampson ..... Los Angeles Philharmonic  
Nancy Schneider ..... Stockton Symphony  
James Schwabacher ..... San Francisco Symphony  
George A. Sinclair ..... Sacramento Symphony  
Dr. Gary Soren Smith ..... Fremont - Newark Philharmonic  
Mr. & Mrs. Winfred G. Smith ..... Glendale Symphony  
Mrs. Paul Wattis ..... San Francisco Symphony  
Ila Winterbourne ..... Ventura County Symphony  
Joyce Wright ..... Monterey County Symphony  
Erich A. Vollmer ..... Orange Co. Philharmonic Soc.

### Special thanks to the following friends of ACSO who have provided in-kind services or merchandise:

American Symphony Orchestra League  
Computer Services, Mr. George A. Sinclair  
The Crystal Court  
Golden Gate University  
Estee Lauder  
Mr. William Lindner  
Mills & Barham Accountancy Corporation  
Robert Mondavi Winery  
Orange County Philharmonic Society  
Pacific Bell  
Pacific Symphony  
Pasadena Symphony  
Pick Systems  
Anne Pliska Parfums  
Pronto Ristorante  
Sacramento Symphony  
Saks Fifth Avenue  
Scribner's Bookstore  
Robert B. Sharp Co., Inc.  
South Coast Symphony  
Alfred Sung at the Crystal Court  
USAir  
Zainer Rinehart and Clarke, CPA's

*The Association of California Symphony Orchestras is supported in part by a grant from the California Arts Council.*



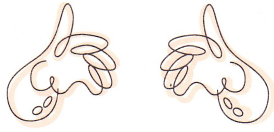

**CONFERENCE PROGRAM  
THURSDAY, AUGUST 4, 1988**

8:00 am - 5:00 pm **CONFERENCE REGISTRATION**  
*NE Galleria*

10:00 am - 12:00 pm **ACSO BOARD OF DIRECTORS**  
*San Gabriel* (Closed)

12:00 pm **LUNCHEON**  
*Costa Mesa*  
**Guest Speaker:**  
*110*  
**Melanie Beene, Arts Management Consultant**  
An Overview of Autopsy Of An Orchestra

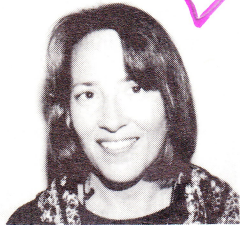

MELANIE BEENE

**Melanie Beene** works in all aspects of management consulting to not-for-profit organizations in the arts, humanities, and education. She has served as an NEA Advancement Consultant since 1983, and currently administers the National Alliance of Media Arts Center's Management Assistance Program.

Based in San Francisco, Melanie was previously Associate Director of Development for the San Francisco

Symphony and the American Conservatory Theatre. A licensed attorney, Beene has a Master's degree in Asian Art History. She has previously worked as a writer/editor, public relations director, and college instructor.

2:30 pm - 4:00 pm **OAKLAND SYMPHONY CASE ANALYSIS**  
*Balboa*  
*San Felipe*  
**Melanie Beene, Patricia Mitchell**

2:30 pm - 4:00 pm **THE ENDOWMENT MYSTERY**  
*San Gabriel*  
**Larry R. Larson, Assoc.**  
*Development Director,*  
*San Francisco Symphony*

*43* ✓

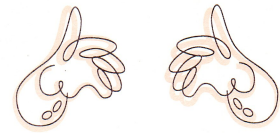

**THURSDAY, AUGUST 4, 1988, continued**

4:15 pm - 5:45 pm **LONG RANGE PLANNING**  
*San Gabriel* ✓  
**George A. Sinclair, Orchestra Manager, Sacramento Symphony**

4:15 pm - 5:45 pm **OAKLAND SYMPHONY CASE ANALYSIS**  
*Balboa* ✓  
*San Felipe*  
**Melanie Beene, Patricia Mitchell**

6:30 pm **WELCOME! COCKTAIL RECEPTION**  
*Garden Court*  
Hosted by the Boards of Directors of Pacific Symphony Orchestra and the Orange County Philharmonic Society  
Wine courtesy of Robert Mondavi Winery, Napa Valley

**DINNER ON YOUR OWN**

Ask at the registration table about ACSO orchestra and individual membership.

*Lou! Gallo*



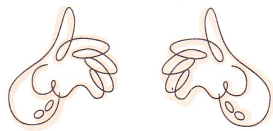

**FRIDAY, AUGUST 5, 1988**

7:15 am - 8:30 am  
Viejo

**BLACK COFFEE**  
*Ralph Black, V.P., In-field Consulting, American Symphony Orchestra League*

*Black Board chalk*

*34 K*

8:00 am - 5:00 pm  
NE Galleria

**CONFERENCE REGISTRATION**

9:00 am - 10:30 am  
Santa Ana

**GENERAL SESSION:  
ADVOCATE FOR YOUR  
ORCHESTRA**

*58 + 78*

**Coordinator:**  
*Leni Isaacs Boorstin, Public Affairs Manager, Los Angeles Philharmonic*

*K*

**Panelists:**  
*Dennis Mangers, V.P. Governmental Affairs, California Cable Television Assn.*

*Leni dit*

**OLPAC TOUR**

*50*

*Rudolf Nothenberg, Chief Administrative Officer, City and County of San Francisco*

*am*

*Martin Weil, Managing Director, Opera Pacific*

*L*

10:45 am - 12:15 pm  
San Gabriel

**THE SEARCH FOR A NEW  
MUSIC DIRECTOR**

*44 packed 12:30 LRP*

**Speakers:**  
*Mary Newkirk, General Manager, Long Beach Symphony*  
*Preston Stedman, Board Member, Pacific Symphony*

*KL KL*

10:45 am - 12:15 pm  
San Carlos

**FUNDRAISING - FROM  
MOTIVATION TO MAJOR GIFT**

*54*



BURKE KEEGAN

*P. Burke Keegan, Fundraising Consultant*

*K*

**Burke Keegan** traveled throughout the United States for two years for the Grantsmanship Center, teaching Fundraising and Board Development to non-profits. She now has her own consulting business in Marin County. She teaches Fundraising and Board Development at Golden Gate

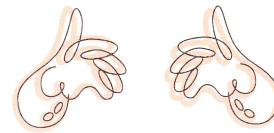

**FRIDAY, AUGUST 5, 1988, continued**

**Burke Keegan (continued)**

University, Arts Administration M.B.A. program, at Foothill College, and for the Support Center/C.T.D. She also conducts specialized Board Trainings for organizations throughout the Western states.

**LUNCH ON YOUR OWN**

2:00 pm - 3:30 pm  
San Gabriel

**SHORT & LONG RANGE  
FINANCIAL PLANNING**

*21*

**Speakers:**  
*Benjamin Greene, Former Executive Director, Sacramento Symphony*  
*Larry Hudspeth, Finance Director, Long Beach Symphony*

*K*

2:00 pm - 3:30 pm  
San Carlos

**YOUTH EDUCATION —  
PROGRAMS THAT WORK**

*11 Irene ok*

**Moderator:**  
*Irene Klug Nielsen, General Manager, Fresno Philharmonic*

**Speakers:**  
*Mary Gifford, Director of Education & Choral Activities, Sacramento Symphony*  
*Eric Gratz, Education Director, Fresno Philharmonic*  
*Sara Mullarkey, Chairman, Orange County Philharmonic Society Women's Committees*  
*Judy Thompson, Vice Chairman Youth Programs, Orange County Philharmonic Society Women's Committees, Youth Programs*

*L*

*L*

*L*

2:00 pm - 3:30 pm  
Viejo

**Seminar in Choral Conducting  
Techniques for Instrumental  
Conductors**

*KL Klines*

**Speaker:**  
*Keith Clark, Music Director/Conductor, Pacific Symphony Orchestra*

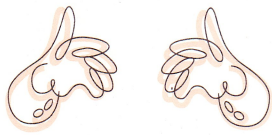

FRIDAY, AUGUST 5, 1988, continued

2:00 pm - 3:30 pm  
San Felipe

43

**Making Your Case: How Government, Corporate & Foundation Funders Look at Your Grant Proposals**

**Moderator:**  
*Elliot Klein, Program Administrator for Music, Organizational Grants, CAC*

**Panelists:**  
*Dennis Collins, President, Irvine Foundation*  
*Bruce Maza, Assistant to President, Ledler Foundation*  
*Jack McCarley, V.P. for Public Affairs, Macy's, I. Magnin's, Bullock's Wilshire*  
*Don Roth, General Manager, San Francisco Symphony, Former Chairman NEA Orchestra Panel*

*K*  
*Elliot Klein*

*L*

*L*

*L*

*L*

3:45 pm - 5:15 pm  
San Carlos

35

**PROGRAMMING YOUR SEASON (Or: How I Went Nuts Trying to Make Everybody Happy)**

**Moderator:**  
*Erich Vollmer, Executive Director, Orange County Philharmonic Society*

**Panelists:**  
*James Chute, Music Critic, Orange County Register*  
*Daniel Lewis, Professor of Music, USC; Conductor, USC Symphony*  
*W. Andrew Powell, Director of Marketing and Public Relations, Pacific Symphony*  
*Matthew Rich, Vice President, Director of Booking, Pacific Coast Div., Columbia Artists Management Inc.*  
*Ronald S. Rosen, Chairman of the Board, Los Angeles Chamber Orchestra*

*K*

*ocpsoc*  
*cur*

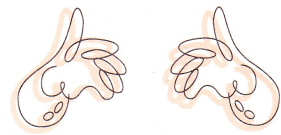

FRIDAY, AUGUST 5, 1988, continued

3:45 pm - 5:15 pm  
San Gabriel

23

**THE ARTS MARKETING PYRAMID**

**Speaker:**  
*Louis Spisto, Executive Director, Pacific Symphony Orchestra*

3:45 pm - 5:15 pm  
San Felipe

42

**Board of Directors "Where is the Balance — Artistic Achievement vs. Responsibility to Musicians vs. Fiscal Integrity?"**

**Moderator:**  
*Ralph Black, Vice President, In-field Consulting, American Symphony Orchestra League*

**Panelists:**  
*Nancy Bechtle, President, San Francisco Symphony*  
*Douglas McLendon, President, San Jose Symphony Association*  
*Patricia A. Mitchell, Arts Management Consultant*  
*Clark Suttle, Music Director, Monterey County Symphony Board Member, Ventura County Symphony*

*K*

*K*

*K*

*K*

*K*

*Dick Chess*

6:30 pm - 8:00 pm  
Costa Mesa

8:00 pm - 9:00 pm

136

**DINNER**  
**Sponsored by:**  
*Columbia Artists Management Inc.*

**South Coast Symphony Pops Concert**

*John Larry Granger, Music Director & Conductor*  
*Mona Golabek, Pianist*  
*(By arrangement with Columbia Artists Management Inc.)*

**Sponsored by:**  
*City of Costa Mesa*  
*Donn Hall, Mayor*  
*Allan Roeder, City Manager*



Pages 20 - Jim

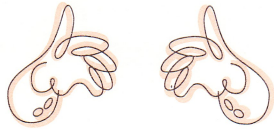

**SATURDAY, AUGUST 6, 1988**

7:15 am - 8:30 am  
Viejo

27

**BLACK COFFEE**  
*Ralph Black, V.P., In-field  
Consulting, American Symphony  
Orchestra League*

8:00 am - 12:00 noon  
NE Galleria

**CONFERENCE REGISTRATION**

9:00 am - 10:30 am  
Santa Ana

**STAFF PEER FORUMS**

**Coordinator:**  
*Cynthia S. Wills, Director of  
Development, Sacramento Symphony*

6 • **Development Directors**  
*Cynthia S. Wills, Director of  
Development, Sacramento  
Symphony*

4 • **Marketing Directors**  
*Ellie Mednick, Marketing  
Director, Marin Symphony*

Cynthia  
Hendel

3 • **Regional/Major Managers**  
*Deborah Rutter, Executive  
Director, Los Angeles Chamber  
Orchestra*

6 • **Metropolitan Managers**  
*Betty Mulryan, General Manager,  
Marin Symphony*

5 • **Community/Urban Managers**  
*Mary Lou Jones, Executive  
Director, Redlands Symphony*

6 • **Volunteers as Managers**  
*Marian Lindner, Board of  
Directors, Napa Valley Symphony*

9:00 am - 10:30 am  
San Diego

**SYMPHONY LEAGUE WOW!  
EVENTS**

**Moderator:**  
*Cornelia R. Mazer, Board Member,  
Pacific Symphony Orchestra*

23  
Screen  
Slide  
Projector

American  
Management  
(Speakers)  
II  
Michael  
Selove  
Dr.

do a  
solicitation

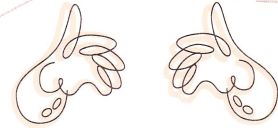

pre-set

**SATURDAY, AUGUST 6, 1988, continued**

**Panelists:**  
**Successful Sporting Events — 10K  
Run & Golf Tournament**  
*Frances Elliott, Special Program  
Coordinator, Ventura County  
Symphony*

**Holiday Look-In**  
*Constance Madsen, Vice President,  
Pasadena Symphony Assn. Women's  
Committee*

**Viennese Ball**  
*Pacific Symphony Womens' Guild*  
**Crescendo Auction**  
*Susan Weir, Event Chairman, Long  
Beach Symphony Guild*

9:00 am - 10:30 am  
San Gabriel

7

**YOUNG MUSICIAN'S SURVIVAL  
SEMINAR I**  
**Youth Orchestras/Stepping Stone  
to Professionalism**

**Moderator:**  
*Ethel London, Former Manager,  
Oakland Symphony Youth Orchestra*

Mary  
Hendel

**Panelists:**  
*Laura Bistany, Music Director and  
Conductor, Antelope Valley  
Community Orchestra*  
*Katherine Burgardt, Executive  
Director, Oakland Symphony Youth  
Orchestra*  
*Nan Washburn, Artistic Director,  
Bay Area Women's Philharmonic*



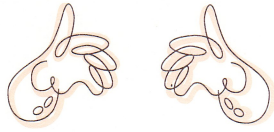

**SATURDAY, AUGUST 6, 1988, continued**

10:45 am - 12:15 pm  
San Carlos

**ARTS ADMINISTRATION —  
Sharpening Your Managerial  
Skills**



E. ARTHUR PRIEVE

*E. Arthur Prieve, Director, Center  
for Arts Administration and  
Professor of Management, Graduate  
School of Business, University of  
Wisconsin-Madison*

KV ✓

10:45 am - 12:15 pm  
San Felipe

**LABOR RELATIONS**

**Moderator:**

*Don Roth, General Manager, San  
Francisco Symphony*

**Panelists:**

*Benjamin Greene, Former Executive  
Director, Sacramento Symphony  
David Peck, Principal Clarinet,  
Orchestra Committee Chairman, San  
Diego Symphony  
Deborah Rutter, Executive Director,  
Los Angeles Chamber Orchestra*

KV ✓

10:45 am - 12:15 pm  
San Gabriel

**YOUNG MUSICIAN'S SURVIVAL  
SEMINAR II  
Climbing from Community to  
Major Orchestra**

**Moderator:**

*Ila Winterbourne, General  
Manager, Ventura County Symphony*

**Panelists:**

*Larry Granger, Conductor, South  
Coast Symphony  
Thomas Osborn, Conductor,  
Downey Symphony*

MM KV ✓

Laguna

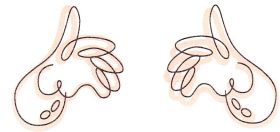

96 = 9 + 87 used  
70 Pacific

**SATURDAY, AUGUST 6, 1988, continued**

*Ms. Leslie Lashinsky, Bassoonist,  
Long Beach Symphony, LA Music  
Center Opera Orchestra, former  
member of Israel Philharmonic*

12:00 pm - 1:00 pm  
Mesa Verde

**ACSO ANNUAL MEETING  
Election of 1988-89 Board of  
Directors**

1:00 pm  
Santa Ana

**ACSO 20th ANNIVERSARY  
LUNCHEON**

**Speaker:**

*Ernest Fleischmann, Executive  
Director, Los Angeles Philharmonic  
"A Golden Musical Future for the  
Golden State?"*

KV ✓



ERNEST FLEISCHMANN

3:00 pm - 4:30 pm  
San Carlos

**FESTIVALS — REBELS WITH  
CAUSE**

**Moderator:**

*Jeanette O'Connor, Executive  
Director, Ojai Festival*

KV ✓

3:00 pm - 4:30 pm  
San Felipe

**REHEARSAL TECHNIQUES  
FOR CONDUCTORS**

**Moderator:**

*Karen Kimes, Consultant, La Jolla  
Chamber Music Society*

KV ✓

3:00 pm - 4:30 pm  
Santa Ana

**ROUNDTABLE DISCUSSIONS**

**Coordinator:**

*Polly Fisher, General Manager,  
Santa Rosa Symphony*

KV ✓

Know  
by 2:30  
Friday

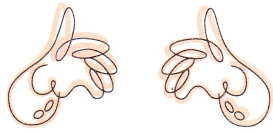

**SATURDAY, AUGUST 6, 1988, continued**

- **California Arts Council**  
*Juan Carrillo, Deputy Director of Programs, CAC* ✓  
*Elliot Klein, Program Administrator for Music, Organizational Grants, CAC* ✓
- **Orchestra on Tour** ✓  
*Abby Johnson, Director, Tour Arts, Inc.* ✓  
*Ethel London, Former Manager, Oakland Symphony Youth Orchestra* ✓
- **New American Music — Programming & Funding** ✓  
*Carl Stone, Director, Meet the Composer/California* ✓
- **Symphony Leagues/Guilds Share It All** ✓  
*Jean Reed, Past President, Santa Rosa Symphony League and Board Member, Santa Rosa Symphony* ✓

3:00 pm - 4:30 pm  
*San Gabriel*



**YOUNG MUSICIAN'S SURVIVAL SEMINAR III Superior Performance/Resume & Audition Techniques**

**Moderator:**  
*Ila Winterbourne, General Manager, Ventura County Symphony*

**Panelists:**  
*David Ramadanoff, Conductor, Vallejo Symphony*  
*Jennifer Duston, General Manager, Napa Valley Symphony*  
*Carolyn Osborn, Violinist, San Diego Symphony*

5:45 pm

**BOARD BUSES TO IRVINE MEADOWS AMPHITHEATRE**

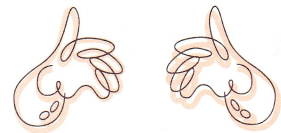

**SATURDAY, AUGUST 6, 1988, continued**

6:30 pm

**BOX SUPPER**  
*Irvine Meadows Amphitheatre Summer Home of the Pacific Symphony Orchestra*

8:30 pm

**CONCERT**  
*Hosted by the Pacific Symphony Orchestra Association*  
**Beethoven, Egmont Overture**  
**Mark McGurty, Piano Concerto**  
**Bryan Pezzone, Pianist**  
**Beethoven, Symphony No. 9, Chorale**  
**Pacific Chorale**  
**Orange Coast Chorale**  
**Saddleback Concert Chorale**  
**Anita Protich, Soprano**  
**Jacalyn Bower, Mezzo-Soprano**  
**William Olvis, Tenor**  
**James Patterson, Bass**  
**Pacific Symphony Orchestra**  
**Keith Clark, Conductor**



## ACSO EXECUTIVE BOARD 87 - 88



### President

*Pauline Fisher, Santa Rosa Symphony*

### 1st Vice President

*George A. Sinclair, Sacramento Symphony*

### 2nd Vice President

*Donald E. Osborne, California Artists Management*

### Secretary

*Ila Winterbourne, Ventura County Symphony*

### Treasurer

*Benjamin Greene, Sacramento*

### Past President

*G. Michael Gehret, San Francisco Symphony*

### Members at Large

*Michael Allerton, San Jose Symphony*

*Leni Isaacs Boorstin, Los Angeles Philharmonic*

*Larry R. Larson, San Francisco Symphony*

### BOARD OF DIRECTORS 1987-88

*Miriam Abrams, Bay Area Women's Philharmonic*

*Larry Balakian, Fresno Philharmonic*

*Keith Clark, Pacific Symphony*

*Laurel Dickranian, Los Angeles Philharmonic*

*Ernest Fleischmann, Los Angeles Philharmonic*

*John Larry Granger, South Coast Symphony*

*Stuart Gronningen, Oakland Symphony Musician's Assn.*

*Karen Kimes, La Jolla Chamber Music Society*

*Mike Lewis, Stockton Symphony*

*Marian Lindner, Napa Valley Symphony*

*Ethel London*

*Marianne Marshall, Concert Promotional Service*

*Robert McMullin, Pasadena Symphony*

*Thomas Osborn, Downey Symphony*

*Jean Reed, Santa Rosa Symphony*

*Jon Robertson, Redlands Symphony*

*Deborah Rutter, Los Angeles Chamber Orchestra*

*Gary Smith, Fremont - Newark Philharmonic*

*Louis G. Spisto, Pacific Symphony*

*Erich Vollmer, Orange County Philharmonic Society*

*Joyce Wright, Monterey County Symphony*

### *Kris Saslow, Executive Director*

Association of California Symphony Orchestras

P. O. Box 255445

Sacramento, CA 95865

(916) 484-6744

## A STAR FOR ALL SEASONS

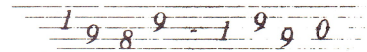

### CONDUCTOR

William Yannuzzi  
*Music Director, Baltimore Opera*

### STAGE DIRECTOR

Daniel Helfgot

### SOPRANOS

Elizabeth Bice  
Joan Jaques  
Alexis Magaro  
Susan Narucki  
Lilian Sukis  
Annalisa Winberg

### DRAMATIC MEZZO-SOPRANO

Edna Garabedian

### MEZZO-SOPRANOS

Ute Freund  
Michele Henderson  
Rebecca Ravenshaw

### TENORS

Mark Marriott  
Keith Ikaia-Purdy

### BARITONES

Mark Saltzman  
Roy Stevens

### BASS-BARITONE

Wayne Shepperd

### PIANIST

Youri Pochtar  
*Paris*

### GUITARIST

Josep Henriquez  
*Barcelona*

### ENSEMBLE

Sierra String Quartet

## CSK management

Christine S. Kradjian, Director • Robert L. Fahrner, Booking Manager  
P.O. Box 770-165, Burlingame, California 94011 USA • (415) 343-2262

**T**he Association of California  
Symphony Orchestras gratefully  
acknowledges Columbia Artists  
Management Inc. for sponsoring a  
dinner Friday, August 5 for ACSO  
delegates.

# CAMI

**Columbia Artists Management Inc.**

165 WEST 57TH STREET, NEW YORK, NY 10019



**NOTES**

---

 **Del Rosenfield  
Associates**

 **Soloists**

**PIANO**

**Bruce Brubaker**  
**Leslie Howard**  
**Masanobu Ikemiya**  
**Diana Kacso**  
**Mary Sadovnikoff Fortepiano**

**STRINGS**

**Margaret Batjer Violin**  
**Ora Shiran Violin**  
**Hans Roelofsen Double Bass**  
**Rudolf Senn Double Bass**  
**Douglas James Guitar**

**WOODWINDS**

**Paul Fried Flute**  
**Raffaello Orlando Clarinet**  
**Susan Stone Flute**

 **Vocalists**

**Jackie Cain & Roy Kral Jazz Vocalists**

 **Conductors**

**Michael Bartos**  
**Gisele Ben-Dor**  
**Eduardo Ostergren**

**714 Ladd Road**  
**Bronx, NY 10471**  
**212/549-5687**  
**212/543-8604**

 **1989-1990**





## 1989-90 Season Artists

### ENSEMBLES

Apple Hill Chamber Players  
Chanticleer  
Clemencic Consort  
Collegium Vocale (Ghent)  
Francesco Trio  
Hampton/Schwartz Duo  
Kobialka Duo  
La Chapelle Royale

### CHAMBER ORCHESTRAS

London Chamber Players  
Amsterdam Baroque Orchestra

### INSTRUMENTALISTS

Claude Helffer *piano*  
David Northington *piano*  
Regina Shamvili *piano*  
Daniel Kobialka *violin*  
Bonnie Hampton *cello*  
Alexandra Hawley *flute*  
Rene Clemencic *recorder*

### DANCE/SPECIAL ATTRACTIONS

Chanticleer  
George Coates Performance Works  
Khadra International Folk Ballet  
The Make Believe Brass  
Tandy Beal & Company

### SOPRANOS

Young-ae Cho  
Rebecca Cook  
Mary Costa  
Evelyn de la Rosa  
Mady Mesple

### MEZZO-SOPRANOS

Stephanie Friedman  
Leslie Richards

### COUNTER-TENOR

Steven Rickards

### TENORS

John Duykers  
Paul Elliott

### BASS-BARITONE

Mark Coles

### BASS

Jules Bastin

### CONDUCTORS

John Adams  
Antonello Allemandi  
Rene Clemencic  
Joseph De Rugeriis

**CA** California Artists Management

1182 Market Street, Suite 418 • San Francisco, CA 94102  
Susan Endrizzi 415/861-ARTS 861-4714 Donald E. Osborne



# 20<sup>TH</sup>

ANNIVERSARY CONFERENCE  
ASSOCIATION OF CALIFORNIA  
SYMPHONY ORCHESTRAS  
AUGUST 4 - 6 1988



**SPECIAL SESSIONS:**  
LEARNING FROM THE  
OAKLAND SYMPHONY BANKRUPTCY

THE WESTIN SOUTH COAST PLAZA  
HOSTED BY THE PACIFIC SYMPHONY ORCHESTRA